# BAKU INTERNATIONAL AIRPORT HEYDAR ALIYEV STAR RWY 16

## STANDARD ARRIVAL CHART INSTRUMENT (STAR)

TRANSITION LEVEL: FL40

TRANSITION ALT: 2000

| | |
|---|---|
| APP | 129.300 |
| RADAR | 120.800 |
| TWR | 119.200 |

BUNIS 1A, BULUD 1A, BAMAK 1A, DILON 1A, GOBUS 1A, KARAD 1A, SAGIL 1A

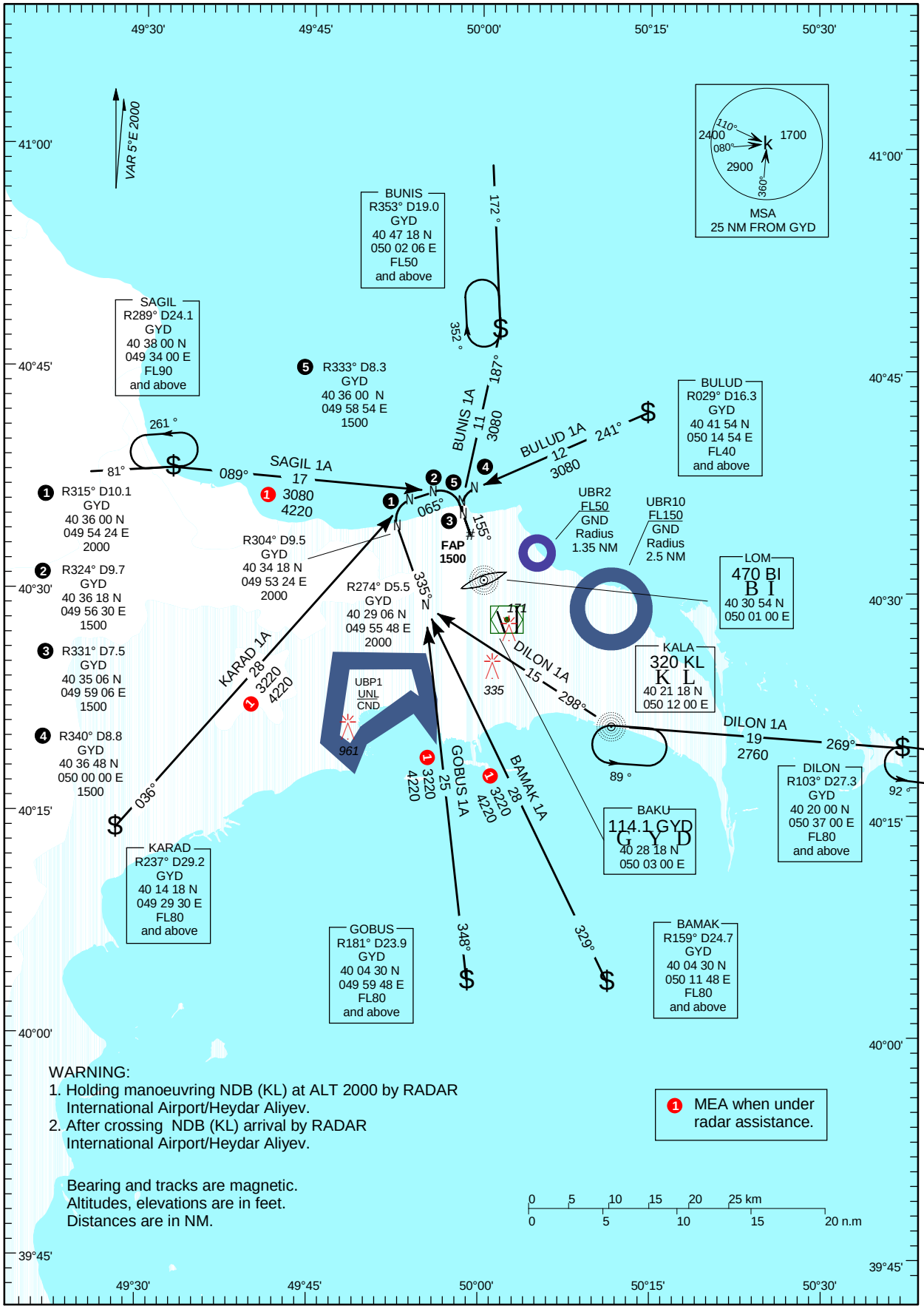


WARNING:
1. Holding manoeuvring NDB (KL) at ALT 2000 by RADAR International Airport/Heydar Aliyev.
2. After crossing NDB (KL) arrival by RADAR International Airport/Heydar Aliyev.

Bearing and tracks are magnetic.
Altitudes, elevations are in feet.
Distances are in NM.

1 MEA when under radar assistance.